

19/06137/FUL  
Scale 1/2500

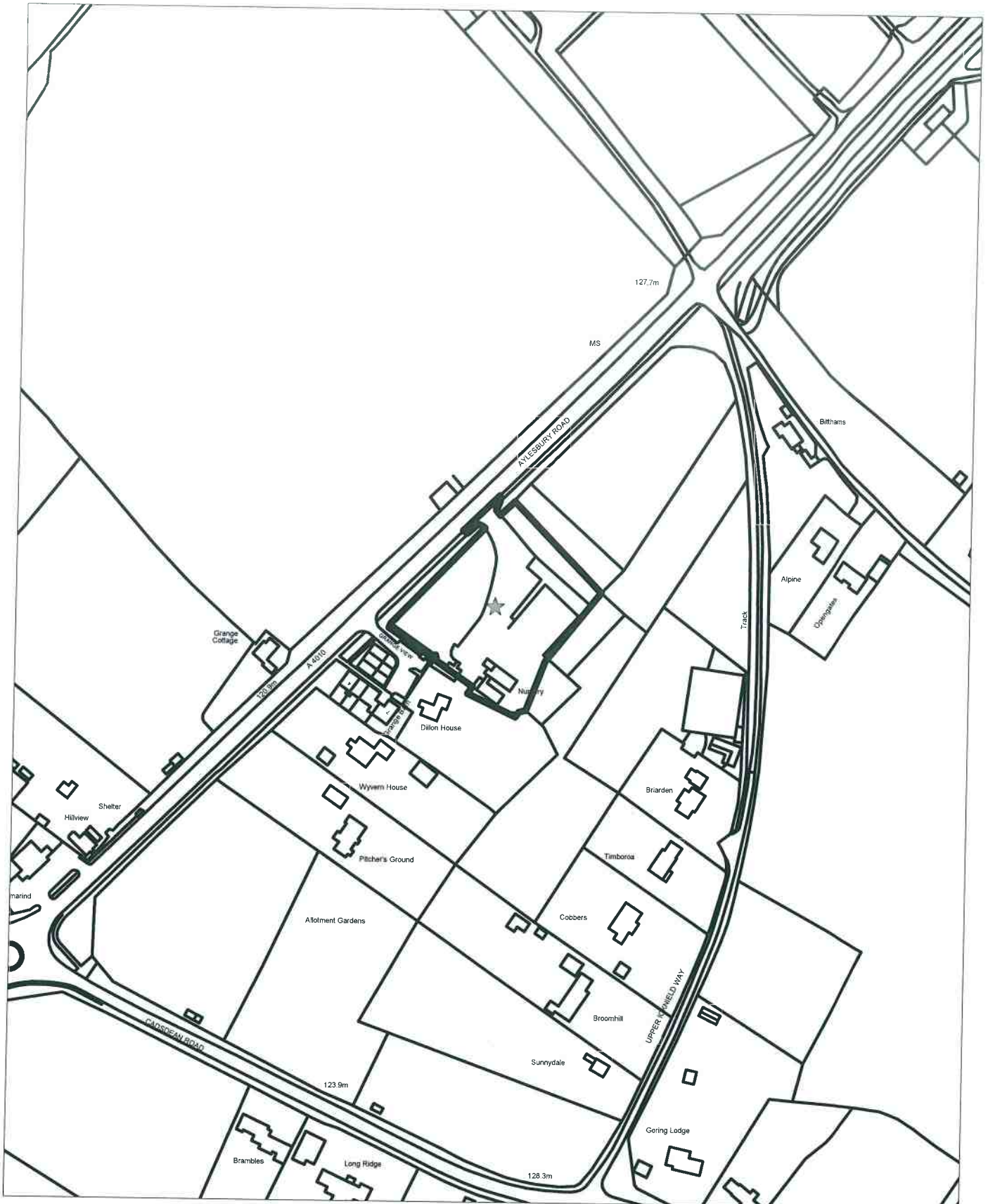

**NOTES**

This drawing is the copyright of Thrive Ltd. All rights reserved.  
 Ordnance Survey Data © Crown Copyright. All rights reserved.  
 Licence No. 100007336. DO NOT scale from this drawing.  
 Contractors and Suppliers are to check all relevant dimensions and levels of the site and building before commencing any shop drawings or building work. Any discrepancies should be reported to the architect.  
 Where applicable this drawing is to be read in conjunction with the Consultant's drawings.

| REV | DESCRIPTION                | DATE     | AUTH | CHK'D |
|-----|----------------------------|----------|------|-------|
| A   | Status updated to Planning | 02/03/19 | MP   |       |

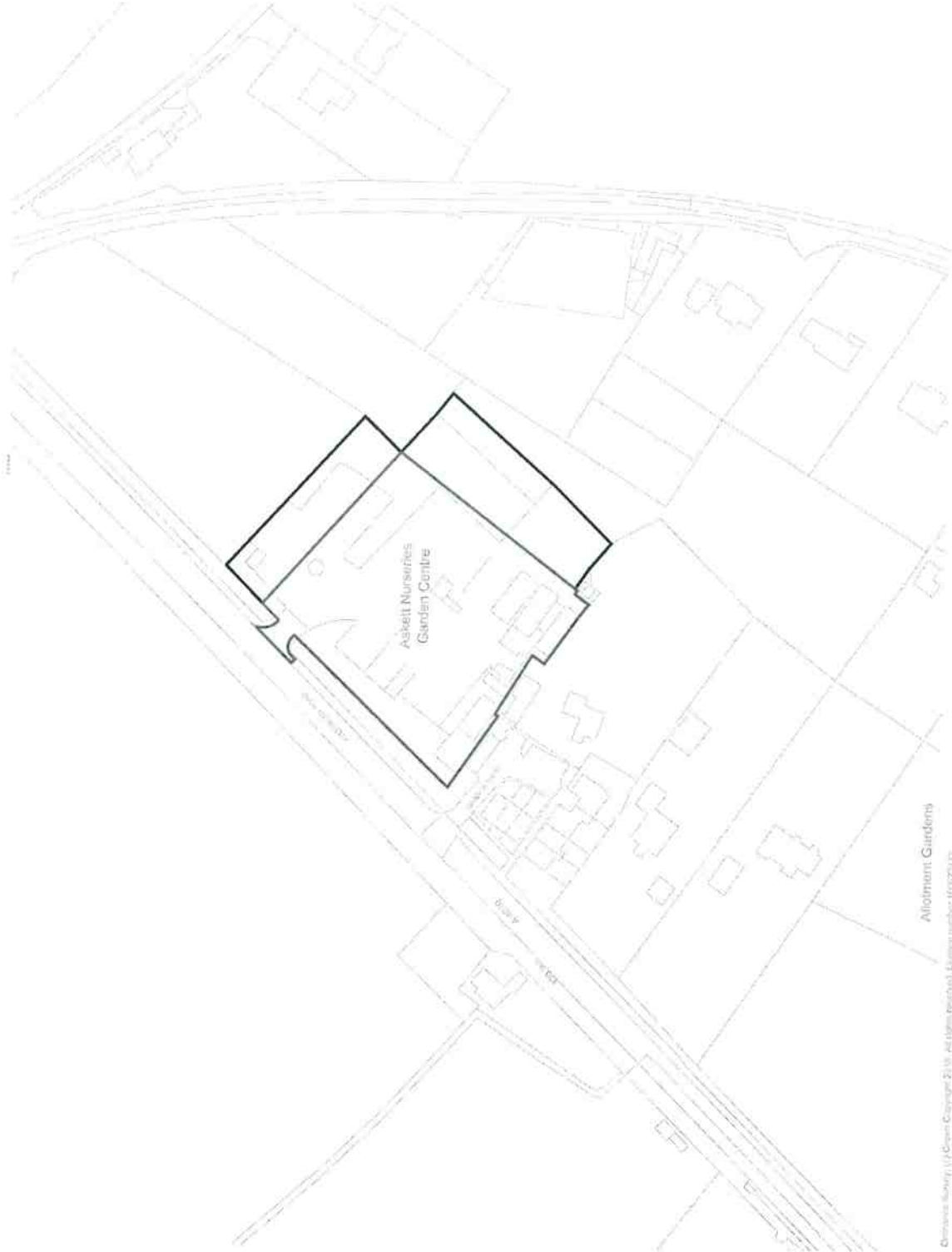

scale 1:1250

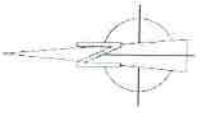

**PLANNING**



Building 365, The Grange, Fossey Road, Melton Mowbray, Leics, LE13 1DA  
 t: 01753 367703 f: 01753 357276 www.thrivearchitects.co.uk

**PROJECT**

**Askett Nurseries**

Askett

For: Armstrong Rigg Planning

**DRAWING**

Location Plan

**KEY:**

Application Red Line

Land under applicants ownership

|               |             |        |       |
|---------------|-------------|--------|-------|
| SCALE         | DATE        | AUTHOR | CHK'D |
| 1:1250 @ A3   | March 2019  | MP     |       |
| JOB NO.       | DRAWING NO. | REV    |       |
| ARMS180714    | LP.01       | A      |       |
| CUSTOMER REF. |             |        |       |

Ordnance Survey (© Crown Copyright) 25 10, all rights reserved. Licence number: 100007336





**NOTES**  
 This drawing is the copyright of Thrive Ltd. All rights reserved.  
 The client warrants the accuracy of the information provided.  
 Client No. 100670793. DO NOT scale from this drawing.  
 The site plan is based on aerial photography and is subject to change.  
 Dimensions and areas of the site and buildings are subject to change.  
 Any discrepancies should be referred to the architect.  
 Where applicable this drawing is to be used in conjunction with the contract documents.

| REV | DESCRIPTION        | DATE     | BY | CHKD |
|-----|--------------------|----------|----|------|
| A   | Issue for Planning | 04.05.19 | MP |      |

**KEY:**  
 1.2 in Chain Link Fence - Red Boundary Materials  
 Layout and levels for drained specification  
 1.1m Boundary Wall  
 1.8m Acoustic Fence  
 Landscaping - permeable strip  
 Garden Gate  
 Existing Trees & Hedgerows to be Retained  
 Proposed Trees & Hedgerows  
 Bin Collection Point  
 Cycle Store / Storage shed  
 Areas to be reserved for future use

**NOTE:** For Landscape/Drainage, Also Material Prices Refer to HWS & S&L Landscape Design  
**NOTF:** NOTE For specific location of retaining structures & steps  
**NOTD:** please refer to responses drawings.

**PLANNING**



Address: Office  
 Building 300, The Lywood, Ramsey Road, Peterborough, SG5 1DA  
 T: 01753 52729 F: 01753 49728 www.thrivearchitects.co.uk

PROJECT  
**Askett Nurseries**

Client: Askett  
 For: Armstrong Rigg Planning

DRAWING  
**Site Layout**

| SCALE      | DATE       | REVISED | CHKD |
|------------|------------|---------|------|
| 1:500 @ A2 | March 2019 | MP      |      |

| JOB NO     | DRAWING NO | REV |
|------------|------------|-----|
| ARNS180714 | SL_01      | A   |

Client Ref:

**NOTES**

This drawing is the copyright of Thrive Ltd. All rights reserved. No part of this drawing may be reproduced, stored in a retrieval system, or transmitted in any form or by any means, electronic, mechanical, photocopying, recording, or by any information storage and retrieval system, without the prior written permission of Thrive Ltd. All drawings are the property of Thrive Ltd. and shall remain the property of Thrive Ltd. until such time as they are returned to Thrive Ltd. in full and in accordance with the terms and conditions of the contract. Any drawings or plans created by Thrive Ltd. are the property of Thrive Ltd. and shall remain the property of Thrive Ltd. until such time as they are returned to Thrive Ltd. in full and in accordance with the terms and conditions of the contract. Any drawings or plans created by Thrive Ltd. are the property of Thrive Ltd. and shall remain the property of Thrive Ltd. until such time as they are returned to Thrive Ltd. in full and in accordance with the terms and conditions of the contract.

| REV | DESCRIPTION            | DATE     | AUTH | CHKD |
|-----|------------------------|----------|------|------|
| A   | Submitted for Planning | 07/05/19 | GP   |      |

**KEY:**

- ROOF MATERIALS**
    - Slates/Life Colour Tile
  - DWELLING MATERIALS**
    - Brick
    - Weather Boarding
    - Weather Boarding over Brick
  - BOUNDARY MATERIALS**
    - 1.5m Brick Wall
    - 1.8m High Acoustic Fence
    - 1.5m Chain Link Fence
    - 0.9m High Post and Wire
    - 0.4m High Timber/Knee Railings
    - Post & Chain Fence
    - Hedges/Rows
- Scale 1:500  
 All dimensions are in meters unless otherwise stated.  
 All drawings are the property of Thrive Ltd. and shall remain the property of Thrive Ltd. until such time as they are returned to Thrive Ltd. in full and in accordance with the terms and conditions of the contract.

**PLANNING**



Building 100, The Grange, Ramsey Road, Altham, Lancashire, SK23 8AE  
 t: 01525 367603 f: 01525 367275 www.thrivearchitects.co.uk

**PROJECT**  
 Askett Nurseries  
**For:** Armstrong Rigg Planning

**DRAWING**  
 Dwelling/Boundary Material Layout

| SCALE      | DATE       | AUTHOR | CHKD |
|------------|------------|--------|------|
| 1:500 @ A2 | March 2019 | PZ     | MP   |

| JOB NO.    | DRAWING NO. | REV |
|------------|-------------|-----|
| ARMS180714 | BOML01      | A   |

CLEAR PAGE





**NOTES**

The client is the copyright holder of this drawing. All rights reserved. No part of this drawing may be reproduced, stored in a retrieval system, or transmitted in any form or by any means, electronic, mechanical, photocopying, recording, or by any information storage and retrieval system, without the prior written permission of the architect. All dimensions and levels are to the finished ground level unless otherwise stated. Where applicable, the drawing is to be read in conjunction with the contract documents. **Client's Approval**

| REV | DESCRIPTION                | DATE     | BY | CHKD |
|-----|----------------------------|----------|----|------|
| 1   | STATUS: Issues to Planning | 03.08.19 | MP | MP   |

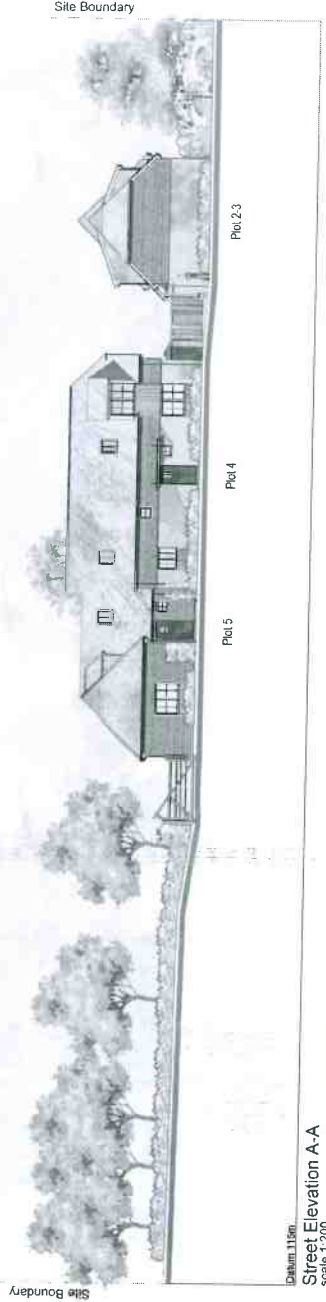

Key 1:1250



Key 1:1250



scale 1:200

**PLANNING**



Studio: 10, The Grange, Rigg Road, Macclesfield, Salford, Cheshire, M24 3JZ  
t: 01753 372700 e: info@thrivearchitects.co.uk www.thrivearchitects.co.uk

PROJECT: Askett Nurseries

ASKETT

For: Armstrong Rigg Planning

DRAWING: Street Elevations

| SCALE      | DATE       | AUTHOR | CHKD |
|------------|------------|--------|------|
| 1:200 @ A2 | March 2019 | PZ     | MP   |
| JOB NO     | DRAWING NO | REV    |      |
| ARMS180714 | SE 01      | A      |      |

CLIENT REF

NOTES

This drawing is the copyright of Thrive Ltd. ©. All rights reserved.  
 Ordnance Survey Data © Crown Copyright. All rights reserved.  
 Licence No. 100007359. DO NOT scale from this drawing.  
 Contractors, Sub Contractors and Suppliers are to check all relevant  
 dimensions and levels of the site and building before commencing  
 any shop drawings or building work. Any discrepancies should be  
 recorded to the Architect.  
 Where applicable this drawing is to be read in conjunction with the  
 Consultants' drawings.

| REV | DESCRIPTION                 | DATE     | AUTH | CHKD |
|-----|-----------------------------|----------|------|------|
| A   | Status updated to Planning. | 03.03.19 | MP   |      |



**NOTE:**  
 For glazing sound insulation performance,  
 for each window please refer to table 2  
 of 'SRL' acoustic report.

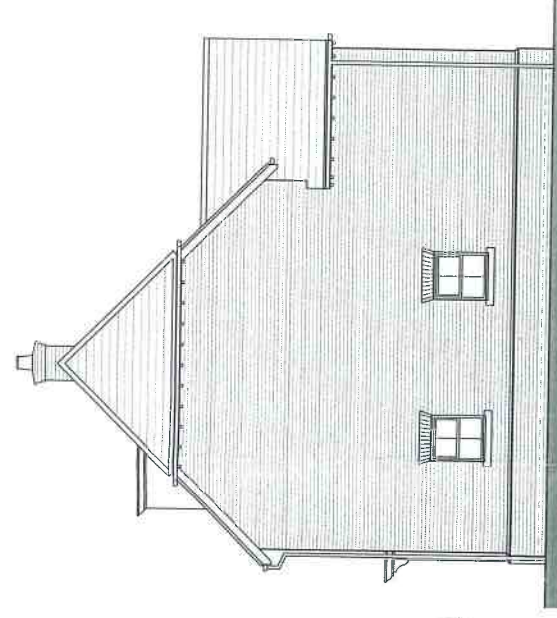

Side Elevation

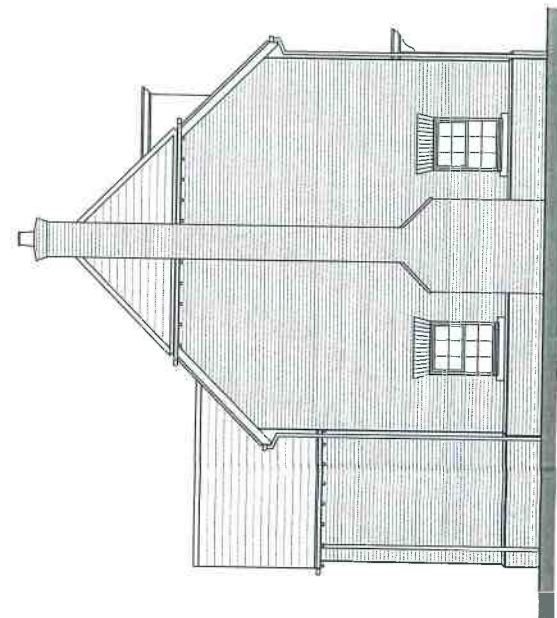

Side Elevation

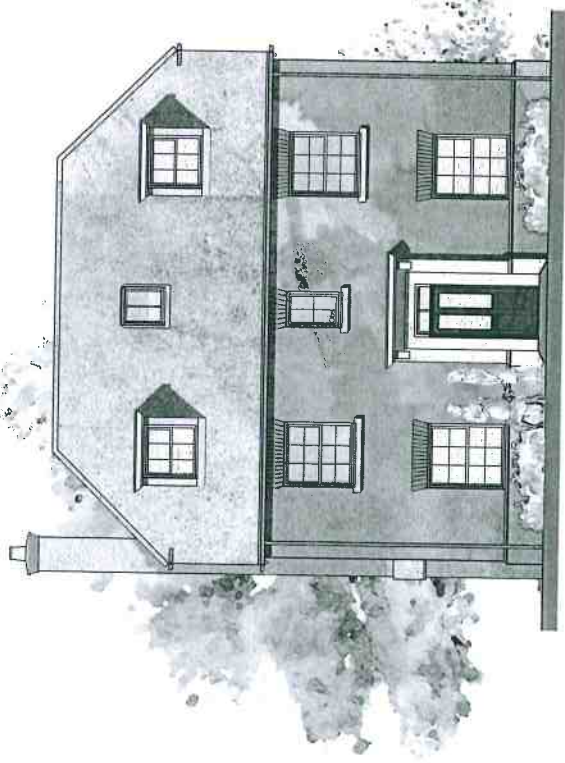

Front Elevation

\*Obs - Obscured Glass

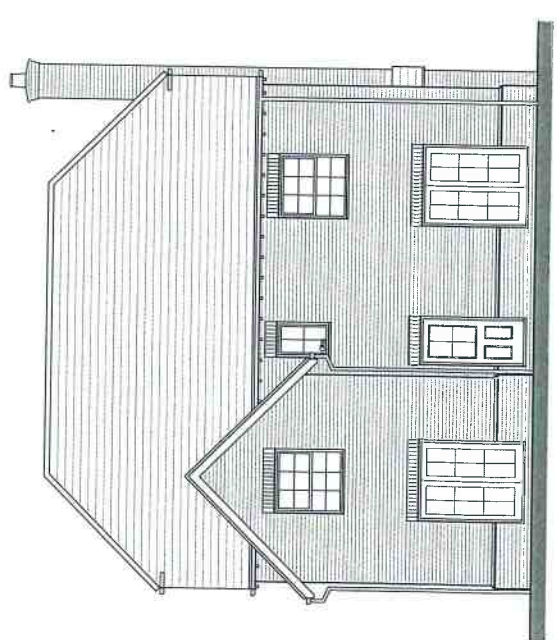

Rear Elevation

\*Obs - Obscured Glass

PLANNING



**thrive.**  
 architects  
 Romsey Office  
 Building 300, The Grange, Romsey Road, Michelmarsh, SO51 0AE  
 t: 01794 367703 f: 01794 362226  
 www.thrivearchitects.co.uk

PROJECT

**Askett Nurseries**  
 Aylesbury Road, Askett  
 For: Armstrong Rigg Planning

DRAWING

**Plot 1**  
 Elevations

| SCALE      | DATE        | AUTHOR | CHKD        |
|------------|-------------|--------|-------------|
| 1:100 @ A3 | Mar 2019    | FK     | MP          |
| JOB NO.    | DRAWING NO. | REV    | CLIENT REF. |
| ARMS180714 | Plot 1.e    | A      |             |

**NOTES**

This drawing is the copyright of Thrive Ltd. All rights reserved.  
 Ordnance Survey Data © Crown Copyright. All rights reserved.  
 Licence No: 100007359. DO NOT scale from this drawing.  
 Contractors, Sub-Contractors and Suppliers are to check all relevant  
 dimensions and levels of the site and building before commencing  
 any site drawings or building work. Any discrepancies should be  
 referred to the Architect.  
 Where applicable this drawing is to be read in conjunction with the  
 Consumed drawings.

| REV | DESCRIPTION                | DATE       | AUTH | CHKD |
|-----|----------------------------|------------|------|------|
| A   | Status updated to Planning | 2019-03-19 | AS   | AS   |

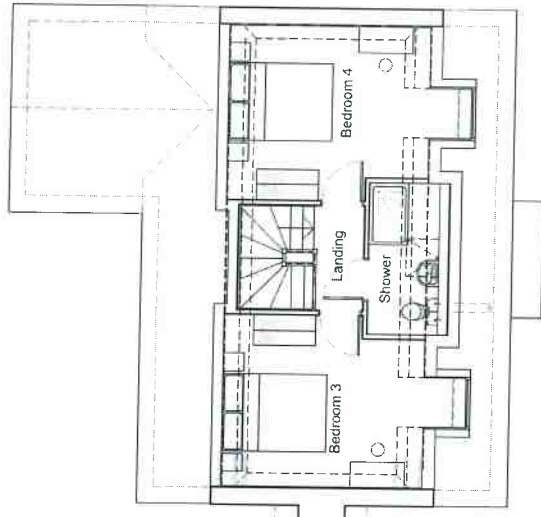

**Second Floor Plan**

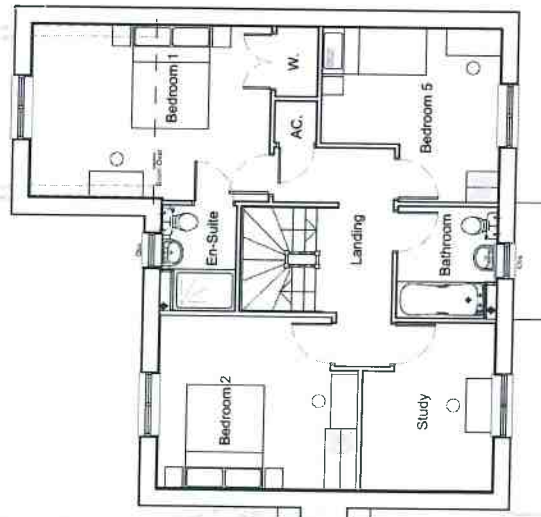

**First Floor Plan**  
 \*Obs - Obscured Glass

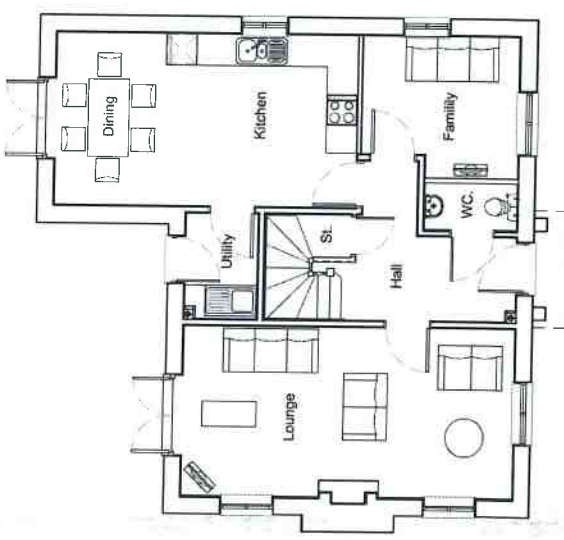

**Ground Floor Plan**  
 \*Obs - Obscured Glass



**PLANNING**



PROJECT  
**Askeett Nurseries**  
 Alyesbury Road, Askeett  
 For: Armstrong Rigg Planning

Building: 300, The Grange, Romney Road, Michelmersh, SO5 0AE  
 T: 01794 367763 F: 01794 357276 www.thrivearchitects.co.uk

| SCALE      | DATE        | REVISION | CHK'D |
|------------|-------------|----------|-------|
| 1:100 @ A3 | Mar 2019    | FK       | MP    |
| JOB NO.    | DRAWING NO. | REV      |       |
| ARMS180714 | Plot 1.P    | A        |       |
| CLEVER REF |             |          |       |

| Plot 1 | Area | Volume |
|--------|------|--------|
| Plot 1 | 1855 | 172.39 |





Front Elevation

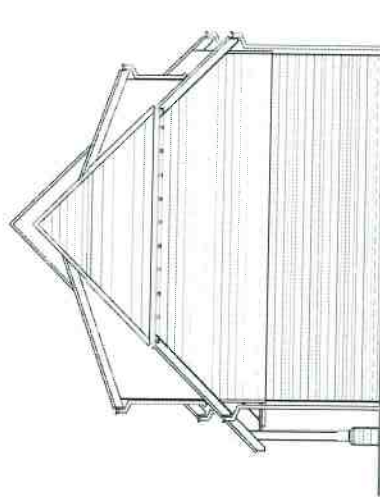

Side Elevation

**NOTES**

This drawing is the copyright of Thrive Ltd. All rights reserved.  
 Ordnance Survey Data © Crown Copyright. All rights reserved.  
 Licence No. 100007359 DO NOT scale from this drawing.  
 Contractors, Sub Contractors and Suppliers are to check all relevant  
 dimensions and levels of the site and building before commencing  
 any works. All works are to be carried out in accordance with the  
 specifications and drawings of the project.  
 Where applicable this drawing is to be read in conjunction with the  
 Consultants drawings.

| REV | DESCRIPTION                | DATE     | AUTH | CHK'D |
|-----|----------------------------|----------|------|-------|
| A   | Submit updated to Planning | 03.05.19 | MP   |       |

**NOTE:**  
 For glazing sound insulation performance,  
 for each window please refer to table 2  
 of 'SRL' acoustic report.

scale 1:100



**PLANNING**



thrive.  
 architects  
 Rosemary Grove,  
 Building 200, The Grange, Romney Road, Michelmersh, SO51 0AE  
 T: 01794 367793 F: 01794 367276 www.thrivearchitects.co.uk

PROJECT

Askett Nurseries

Askett

For: Armstrong Rigg Planning

DRAWING

Plot 2-3

Elevations (1 of 2)

| SCALE       | DATE        | AUTHOR | CHK'D |
|-------------|-------------|--------|-------|
| 1:100 @ A3  | MAR 2019    | P.Z    | MP    |
| JOB NO      | DRAWING NO. | REV    |       |
| ARMS180714  | P 2-3.e1    | A      |       |
| CLIENT REF. |             |        |       |
|             |             |        |       |



NOTES

This drawing is the copyright of Thrive Ltd. All rights reserved.  
 Ordnance Survey Data © Crown Copyright. All rights reserved.  
 Licence No. 1000073150. DO NOT scale from this drawing.  
 Contractors, Sub Contractors and Suppliers are to check all relevant  
 dimensions and levels of the site and building before commencing  
 any shop drawings or building work. Any discrepancies should be  
 recorded to the Architect.  
 Where applicable this drawing is to be read in conjunction with the  
 Consultants' drawings.

| REV | DESCRIPTION                | DATE     | AUTH | CHK'D |
|-----|----------------------------|----------|------|-------|
| A   | Status updated to Planning | 03.05.19 | MP   |       |

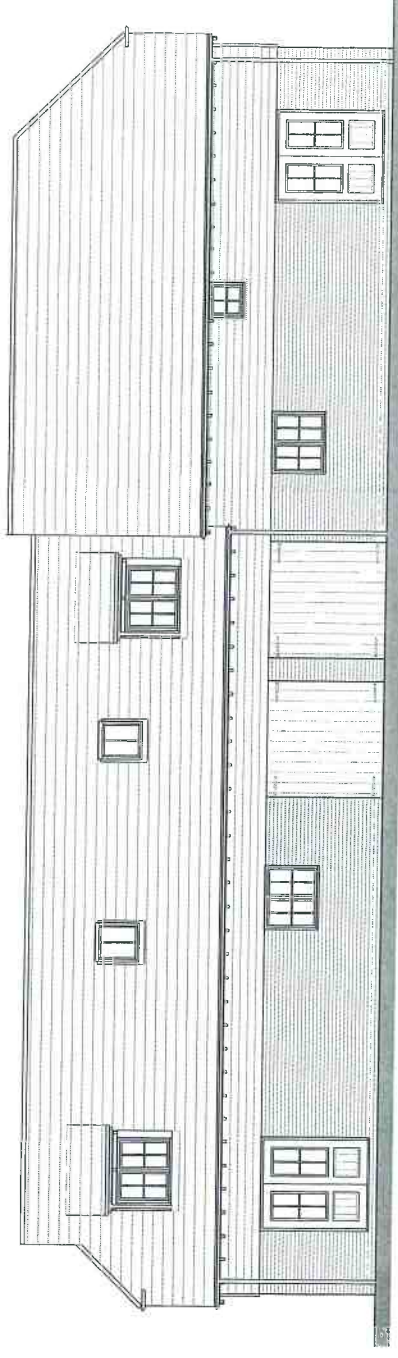

Rear Elevation

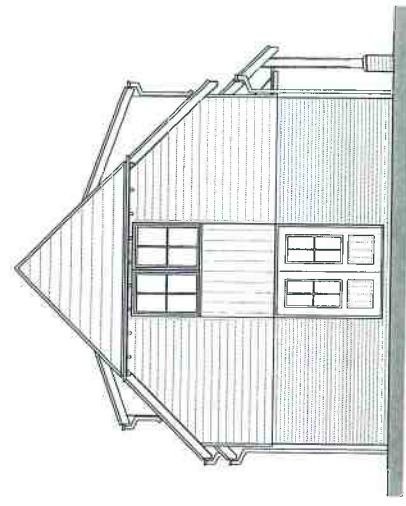

Side Elevation



**NOTE:**  
 For glazing sound insulation performance,  
 for each window please refer to table 2  
 of 'SRL' acoustic report.

scale 1:100



PLANNING



**architects**  
 Romsey Office  
 Building 300, The Grange, Romsey Road, Michelmarsh, SO51 0AE  
 t: 01794 367703 f: 01794 367276 www.thrivearchitects.co.uk

PROJECT

**Askett Nurseries**  
 Askett  
 For: Armstrong Rigg Planning

DRAWING

**Plot 2-3**  
 Elevations (2 of 2)

| SCALE      | DATE        | AUTHOR | CHK'D       |
|------------|-------------|--------|-------------|
| 1:100 @ A3 | MAR 2019    | PZ     | MP          |
| JOB NO.    | DRAWING NO. | REV    | CLIENT REF. |
| ARMS180714 | P 2-3.e2    | A      |             |

**NOTES**  
 This drawing is the copyright of Thrive Ltd. All rights reserved.  
 Ordnance Survey Data © Crown Copyright. All rights reserved.  
 Licence No. 100007359. DO NOT scale from this drawing.  
 Contractors, Sub Contractors and Suppliers are to check all relevant  
 dimensions and levels of the site and building before commencing  
 any site drawings or building work. Any discrepancies should be  
 referred to the Architect.  
 Where applicable this drawing is to be read in conjunction with the  
 Consultants' drawings.

| REV | DESCRIPTION                 | DATE     | AUTH | CHKD |
|-----|-----------------------------|----------|------|------|
| A   | Status updated to Planning. | 18/03/19 | HP   | ASP  |

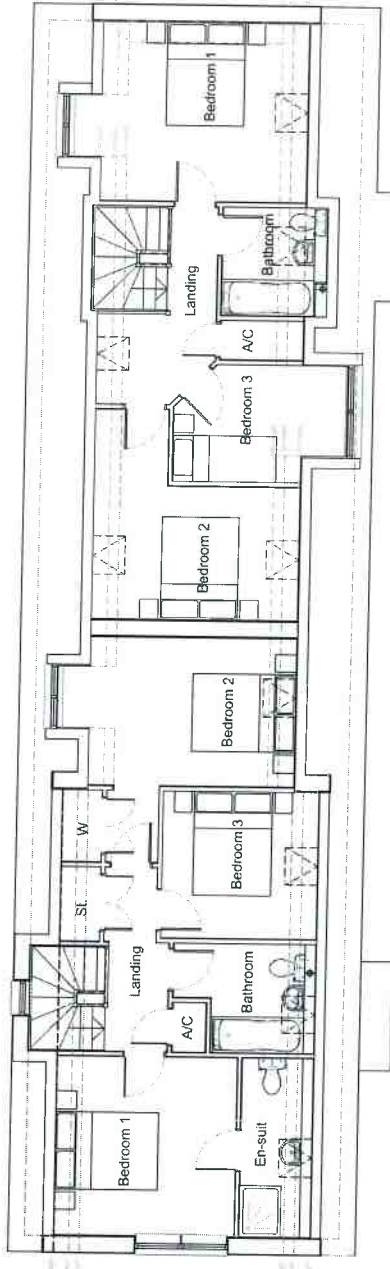

First Floor Plan

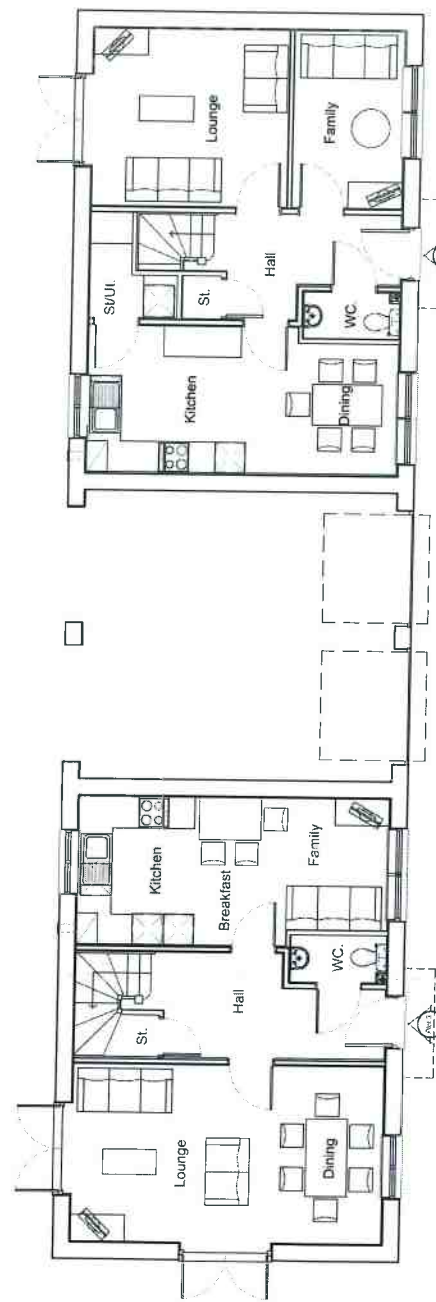

Ground Floor Plan



**PLANNING**



**PROJECT**  
 Askett Nurseries  
 Askett  
 For: Armstrong Rigg Planning

**DRAWING**  
 Plot 2-3  
 Floor Plan

| Plot   | Area   | Permitted | Area   | Area | Area   |
|--------|--------|-----------|--------|------|--------|
| Plot 3 | 3      | 6         | Plot 2 | 3    | 5      |
| 1185   | 110.05 | 110.05    | 1110   | 1110 | 103.12 |

| SCALE         | DATE        | AUTHOR | CHKD |
|---------------|-------------|--------|------|
| 1:100 @ A3    | MAR 2019    | PZ     | MP   |
| JOB NO.       | DRAWING NO. | REV    |      |
| ARMS180714    | P 2-3-p     | A      |      |
| CUSTOMER REF. |             |        |      |

Building 306, The Grange, Ramsey Road, Melton Mowbray, LE14 4AE  
 T: 01794 357763 F: 01794 357725 www.thrive-architects.co.uk

**NOTES**

This drawing is the copyright of Thrive Ltd. All rights reserved. Views shown are for information only. All rights reserved. Licence No. 1007399. DO NOT scale from this drawing. Contractors, Sub-Contractors and Suppliers are to check all relevant dimensions and levels on the site prior to building. Any discrepancies should be recorded to the architect. Where applicable this drawing is to be read in conjunction with the Consultants' drawings.

| REV | DESCRIPTION                | DATE     | AUTH | CHK'D |
|-----|----------------------------|----------|------|-------|
| A   | STATUS updated to Planning | 03.05.19 | MP   |       |

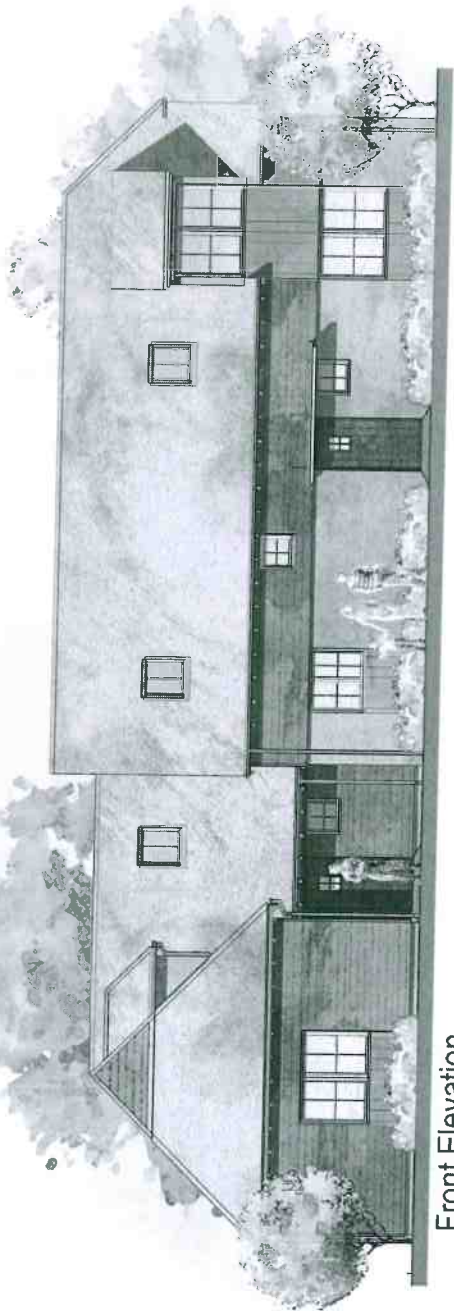

Front Elevation

**NOTE:**  
For glazing sound insulation performance, for each window please refer to table 2 of 'SRL' acoustic report.

Scale 1:100



**PLANNING**



Building 300, The Grange, Ramsey Road, Micklemersh, SO51 0AE  
t: 01794 367703 f: 01794 362236 www.thrivearchitects.co.uk

**PROJECT**

Askett Nurseries

Askett

For: Armstrong Rigg Planning

**DRAWING**

Plot 4-5

Elevations (1 of 2)

| SCALE       | DATE        | AUTHOR | CHK'D |
|-------------|-------------|--------|-------|
| 1:100 @ A3  | MAR 2019    | PZ     | MP    |
| JOB NO      | DRAWING NO. | REV    |       |
| ARMS180714  | P 4-5.e.1   | A      |       |
| CLIENT REF. |             |        |       |

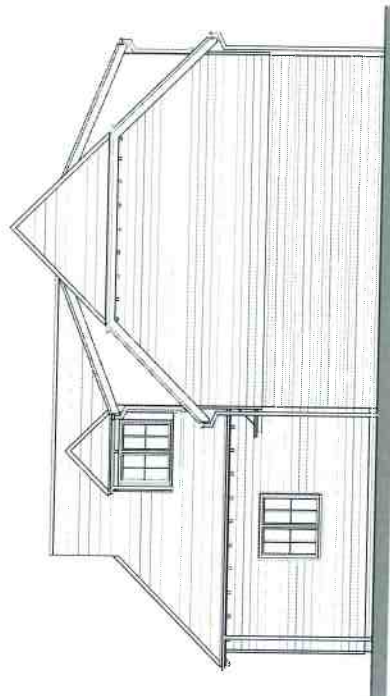

Side Elevation



**NOTES**

This drawing is the copyright of Thrive Ltd. All rights reserved.  
 Ordinance Survey Data © Crown Copyright. All rights reserved.  
 Licence No. LD0007359. DO NOT copy from this drawing.  
 Contractors, Sub Contractors and Suppliers are to check all relevant  
 dimensions and levels of the site and building before commencing  
 any shop drawings or building work. Any discrepancies should be  
 reported to the Architect.  
 Where applicable this drawing is to be read in conjunction with the  
 Consultants' drawings.

| REV | DESCRIPTION                | DATE     | AUTH | CHKD |
|-----|----------------------------|----------|------|------|
| A   | Status updated to Planning | 03/05/19 | MP   |      |

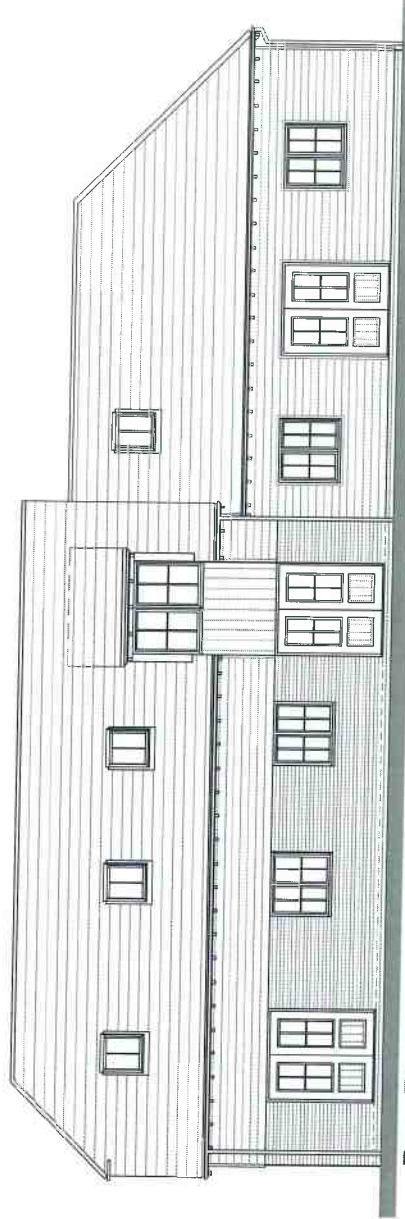

Rear Elevation

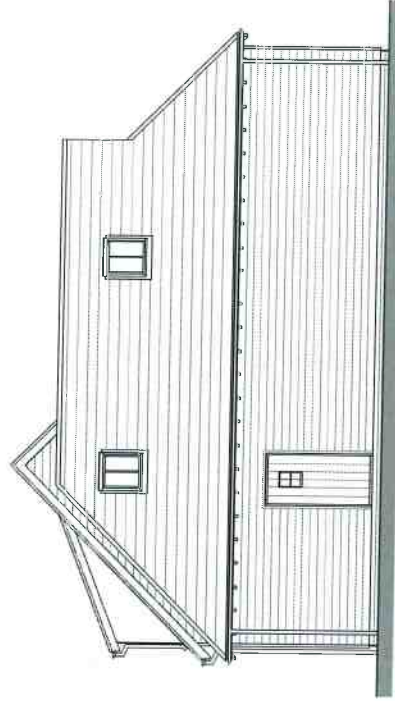

Side Elevation

**NOTE:**  
 For glazing sound insulation performance,  
 for each window please refer to table 2  
 of 'SRL' acoustic report.

scale 1:100



**PLANNING**



Architects Office  
 Building 300, The Grange, Samsay Road, Northcotes, SO51 0NE  
 T: 01794 357763 F: 01794 357726 www.thrivearchitects.co.uk

PROJECT  
**Askett Nurseries**  
 Askett  
 For: Armstrong Rigg Planning

DRAWING  
**Plot 4-5**  
 Elevations (2 of 2)

SCALE  
 1:100 @ A3

DATE  
 MAR 2019

AUTHOR  
 PZ

CHK'D  
 MP

JOB NO.  
 ARMS180714

DRAWING NO.  
 P 4-5.62

REV  
 A

CLIENT REF.  
 A

NOTES

This drawing is the copyright of Thrive Ltd. All rights reserved.  
 It may be used for any purpose without the written consent of Thrive Ltd.  
 Licence No. 100307389. All rights reserved.  
 Contractors, Sub-Contractors and Suppliers are to check all relevant  
 dimensions and levels of the site and building before commencing  
 any site drawings or building work. Any discrepancies should be  
 referred to the Architect.  
 Where applicable this drawing is to be read in conjunction with the  
 Consultants' drawings.

| REV | DESCRIPTION              | DATE     | AUTH | CHKD |
|-----|--------------------------|----------|------|------|
| A   | Status: spatial Planning | 03.05.19 |      | LP   |

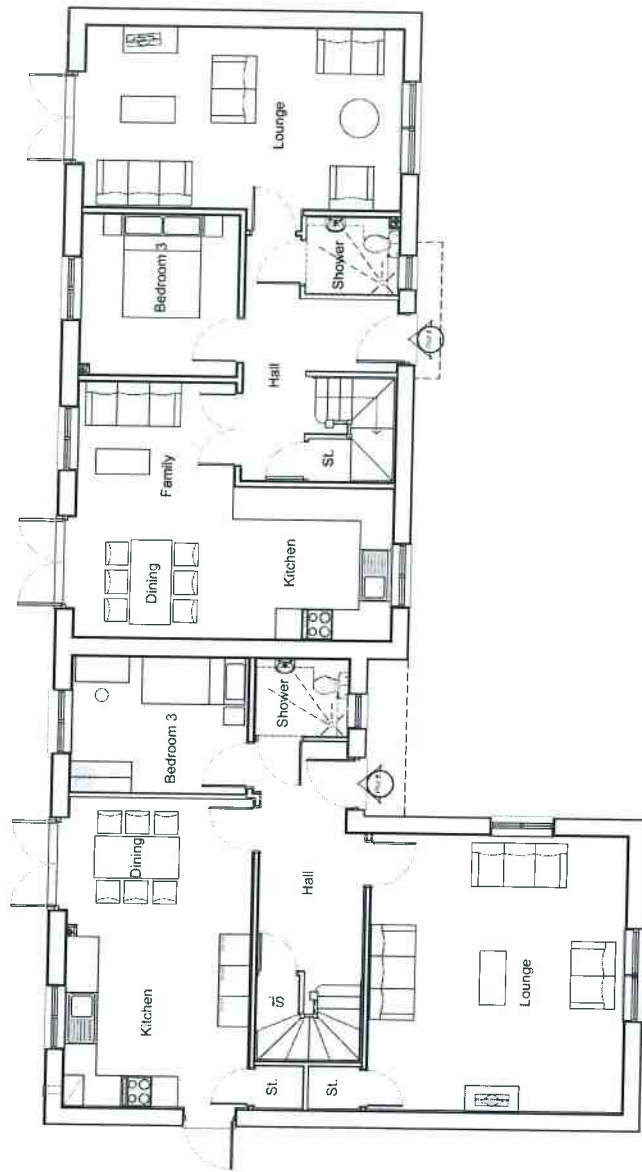

Ground Floor Plan

scale 1:100



PLANNING



Building 200, The Granary, Ramsey Road, Hockliffe, SC51 0NE  
 t: 01794 367703 f: 01794 357276 www.thrivearchitects.co.uk

PROJECT

Askett Nurseries  
 Askett  
 For: Armstrong Rigg Planning

DRAWING

Plot 4-5  
 Floor Plan (1 of 2)

| SCALE      | DATE        | AUTHOR | CHKD        |
|------------|-------------|--------|-------------|
| 1:100 @ A3 | MAR 2019    | PZ     | MP          |
| REV        | DRAWING NO. | REV    | CLIENT REF. |
| ARM5180714 | P 4-5.p1    | A      |             |

| Plot No      | Area (sqm)  | Plot No      | Area (sqm)    |
|--------------|-------------|--------------|---------------|
| Plot 5       | 119.71      | Plot 4       | 1465          |
| Plot 3       | 5           | Plot 7       | 7             |
| <b>Total</b> | <b>1284</b> | <b>Total</b> | <b>136.11</b> |

NOTES

This drawing is the copyright of Thrive Ltd. All rights reserved. Once submitted to the relevant authority, all rights reserved. License to LOGO/3189. DO NOT take from this drawing. Contractors, Sub Contractors and Suppliers are @ risk. All relevant responsibilities and levels of the site and building before commencing any site work, and building work. Any discrepancies should be referred to the Architect. Where applicable, this drawing is to be read in conjunction with the Consultants' drawings.

| REV | DESCRIPTION                  | DATE     | AUTH | CHK'D |
|-----|------------------------------|----------|------|-------|
| A   | State submitted for Planning | 01/03/19 |      | 127   |

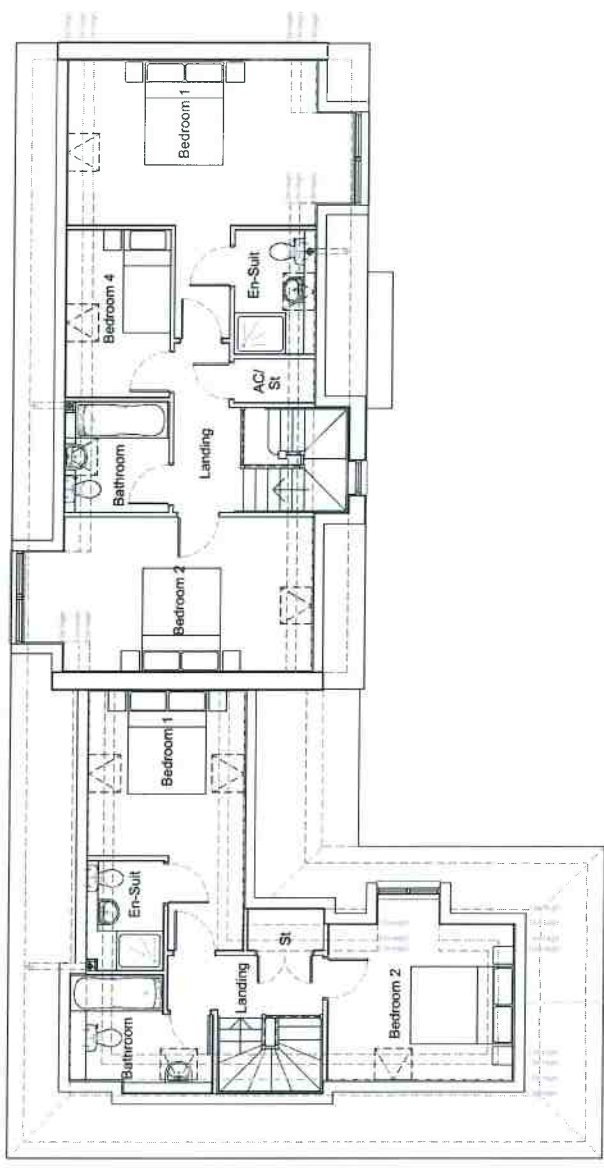

PLANNING



Building 306, The Grange, Ramsey Road, Ashleham, SO51 0LE  
 t: 01753 367703 f: 01754 257276 www.thrivearchitects.co.uk

PROJECT  
**Askeff Nurseries**  
 Askeff  
 For: Armstrong Rigg Planning

DRAWING  
**Plot 4-5**  
 Floor Plan (2 of 2)

| SCALE      | DATE        | ACTION | CHILD |
|------------|-------------|--------|-------|
| 1:100 @ A3 | MAR 2019    | PZ     | MP    |
| JOB NO.    | DRAWING NO. | REV    |       |
| ARMS180714 | P 4-5.p2    | A      |       |
| CLIENT REF |             |        |       |

First Floor Plan

| Plot No | Area (sqm) | Permitted Use | Plot No | Area (sqm) | Permitted Use |
|---------|------------|---------------|---------|------------|---------------|
| Plot 5  | 1284       | 3             | Plot 4  | 1465       | 7             |
| Plot 4  | 119.71     | 5             | Plot 3  | 136.11     | 4             |



0m 5m 10m 20m

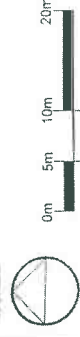

Key:

- Existing vegetation
- Proposed Ornamental Trees
- Ornamental Shrub Heibaceous Planting
- Seasonal Bulb Planting
- Wildflower Meadow
- Feature / Focal Tree
- Native Shrub Planting
- Native Hedge
- Portuguese Laurel Hedge
- Mown Grass Footpath
- Resin Bonded Gravel
- Block Paving
- Coloured Tarmac

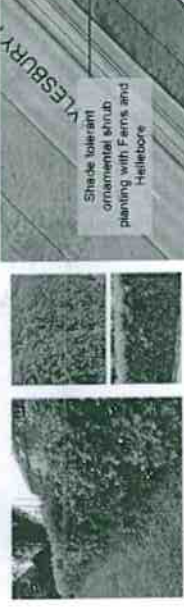
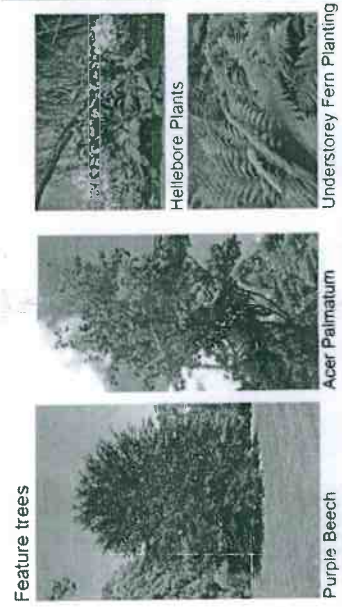
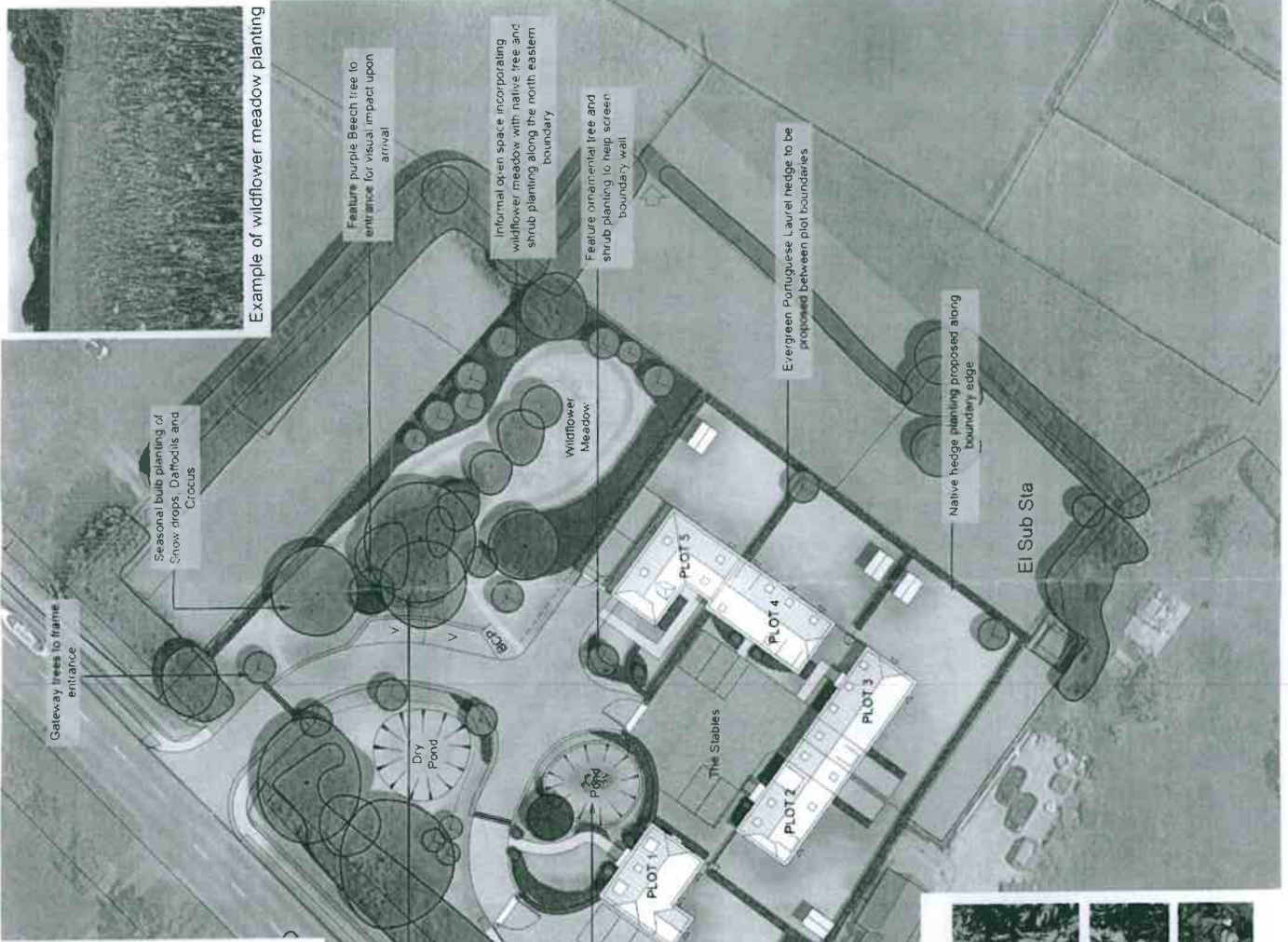

| NO. | DATE     | BY | REVISION         |
|-----|----------|----|------------------|
| 1   | 15.03.16 | AS | ISSUE FOR PERMIT |
| 2   | 22.03.16 | AS | ISSUE FOR PERMIT |
| 3   | 22.03.16 | AS | ISSUE FOR PERMIT |
| 4   | 22.03.16 | AS | ISSUE FOR PERMIT |
| 5   | 22.03.16 | AS | ISSUE FOR PERMIT |
| 6   | 22.03.16 | AS | ISSUE FOR PERMIT |
| 7   | 22.03.16 | AS | ISSUE FOR PERMIT |
| 8   | 22.03.16 | AS | ISSUE FOR PERMIT |
| 9   | 22.03.16 | AS | ISSUE FOR PERMIT |
| 10  | 22.03.16 | AS | ISSUE FOR PERMIT |
| 11  | 22.03.16 | AS | ISSUE FOR PERMIT |
| 12  | 22.03.16 | AS | ISSUE FOR PERMIT |
| 13  | 22.03.16 | AS | ISSUE FOR PERMIT |
| 14  | 22.03.16 | AS | ISSUE FOR PERMIT |
| 15  | 22.03.16 | AS | ISSUE FOR PERMIT |
| 16  | 22.03.16 | AS | ISSUE FOR PERMIT |
| 17  | 22.03.16 | AS | ISSUE FOR PERMIT |
| 18  | 22.03.16 | AS | ISSUE FOR PERMIT |
| 19  | 22.03.16 | AS | ISSUE FOR PERMIT |
| 20  | 22.03.16 | AS | ISSUE FOR PERMIT |
| 21  | 22.03.16 | AS | ISSUE FOR PERMIT |
| 22  | 22.03.16 | AS | ISSUE FOR PERMIT |
| 23  | 22.03.16 | AS | ISSUE FOR PERMIT |
| 24  | 22.03.16 | AS | ISSUE FOR PERMIT |
| 25  | 22.03.16 | AS | ISSUE FOR PERMIT |
| 26  | 22.03.16 | AS | ISSUE FOR PERMIT |
| 27  | 22.03.16 | AS | ISSUE FOR PERMIT |
| 28  | 22.03.16 | AS | ISSUE FOR PERMIT |
| 29  | 22.03.16 | AS | ISSUE FOR PERMIT |
| 30  | 22.03.16 | AS | ISSUE FOR PERMIT |
| 31  | 22.03.16 | AS | ISSUE FOR PERMIT |
| 32  | 22.03.16 | AS | ISSUE FOR PERMIT |
| 33  | 22.03.16 | AS | ISSUE FOR PERMIT |
| 34  | 22.03.16 | AS | ISSUE FOR PERMIT |
| 35  | 22.03.16 | AS | ISSUE FOR PERMIT |
| 36  | 22.03.16 | AS | ISSUE FOR PERMIT |
| 37  | 22.03.16 | AS | ISSUE FOR PERMIT |
| 38  | 22.03.16 | AS | ISSUE FOR PERMIT |
| 39  | 22.03.16 | AS | ISSUE FOR PERMIT |
| 40  | 22.03.16 | AS | ISSUE FOR PERMIT |
| 41  | 22.03.16 | AS | ISSUE FOR PERMIT |
| 42  | 22.03.16 | AS | ISSUE FOR PERMIT |
| 43  | 22.03.16 | AS | ISSUE FOR PERMIT |
| 44  | 22.03.16 | AS | ISSUE FOR PERMIT |
| 45  | 22.03.16 | AS | ISSUE FOR PERMIT |
| 46  | 22.03.16 | AS | ISSUE FOR PERMIT |
| 47  | 22.03.16 | AS | ISSUE FOR PERMIT |
| 48  | 22.03.16 | AS | ISSUE FOR PERMIT |
| 49  | 22.03.16 | AS | ISSUE FOR PERMIT |
| 50  | 22.03.16 | AS | ISSUE FOR PERMIT |

**aspect** landscape planning

TITLE: Askett Nurseries, Princes Risborough Landscape Strategy Plan

CLIENT: Jansons Property

SCALE: 1:500 @ A3

DATE: MAR 2016

DRAWING NUMBER: 9815 / LSP / ASP03

DESIGNER: SB

REVISION: J

DATE: 15 MAY 2016

BY: AS

REVISION: WYCOMBE DISTRICT

